

NOTE :  
- LOT SNOW COVERED AT TIME OF SURVEY.  
- SUBJECT TO A SIDEWALK EASEMENT AS DESCRIBED IN DEED BOOK 577 PAGE 346.

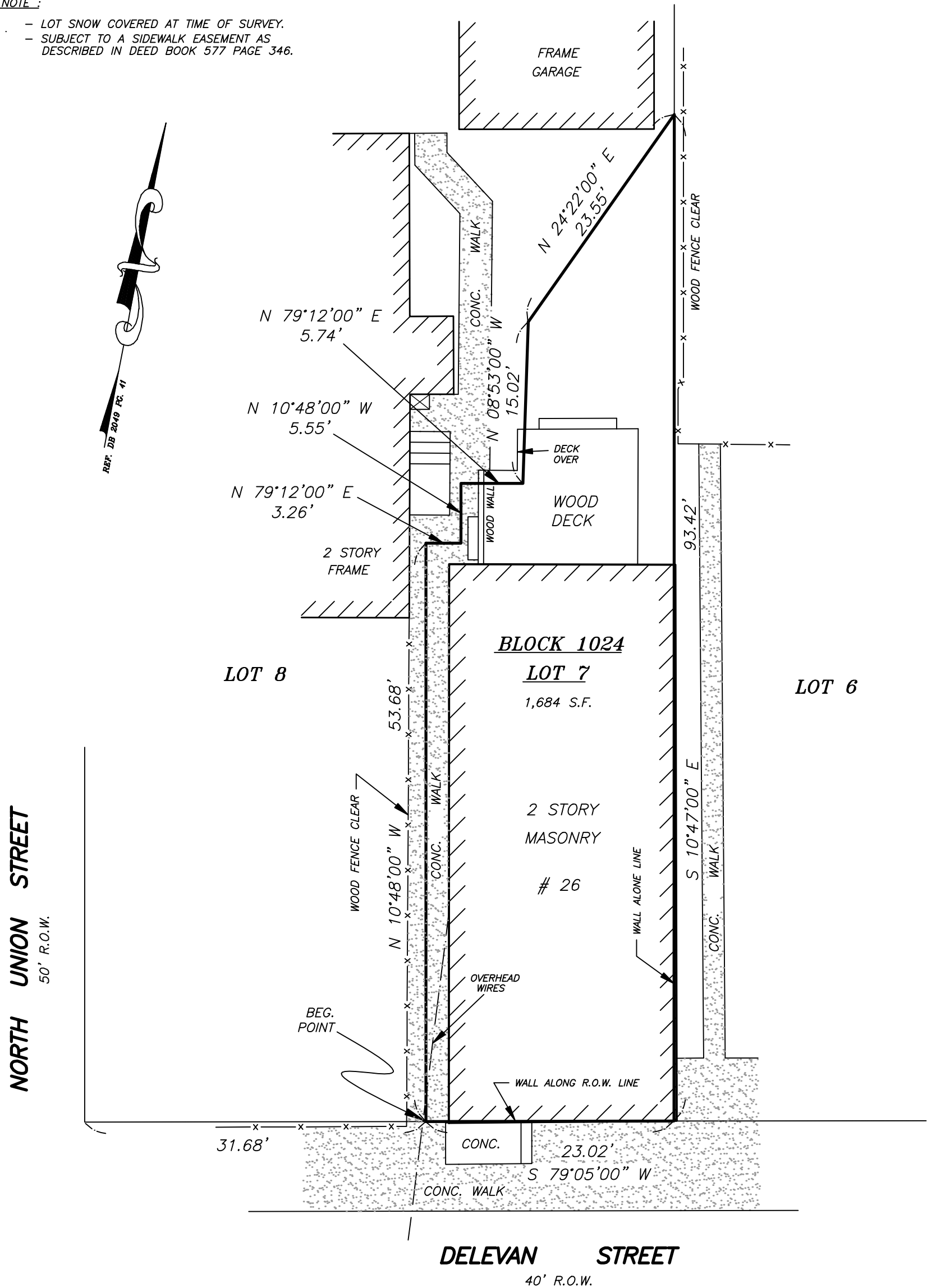

**THIS SURVEY IS CERTIFIED TO:**

- RALPH YOUNG AND PATRICIA LESLIE
- MICHAEL HILGER AND JACQUELINE LeDONNE
- BANK OF AMERICA, NA, ITS SUCCESSORS AND/OR ASSIGNS
- TITLE LINES
- OLD REPUBLIC NATIONAL TITLE INSURANCE COMPANY
- HUNT & FAHERTY
- STACEY J. GOULD, ESQUIRE

Reference Filed Map :

\_\_\_\_\_  
\_\_\_\_\_  
\_\_\_\_\_

Map No. \_\_\_\_\_  
Date Filed \_\_\_\_\_  
Lot No. \_\_\_\_\_  
Block No. \_\_\_\_\_

Note:- SUBJECT TO EASEMENTS AND RESTRICTIONS OF RECORD.  
- PROPERTY CORNERS TO BE ESTABLISHED.

**Map of Survey**

26 DELEVAN STREET  
BLOCK 1024 LOT 7

CITY OF LAMBERTVILLE, HUNTERDION COUNTY, NEW JERSEY

SCALE : 1"=10'

DATE : 2-24-2010

FILE NO. 10-027

**Templin Engineering Associates**  
**Engineering - Surveying**

861 EISENHOWER AVENUE  
BRIDGEWATER, NJ 08807

PHONE: (908) 231-1616

FAX: (908) 231-1894

*Robert J. Templin*  
**Robert J. Templin**

Professional Engineer and Land Surveyor  
N.J. License No. 25136