

SPECIAL NOTE

"A WRITTEN WAIVER AND DIRECTION NOT TO SET CORNER MARKERS HAS BEEN OBTAINED FROM THE ULTIMATE USER PURSUANT TO P.L.2003, c.14 (C45:8-36.3) AND N.J.A.C. 13:40-5.1(d)."

NORTH REFERENCED TO DEED BOOK 2469, PAGE 433

IAX MAP LOT 10

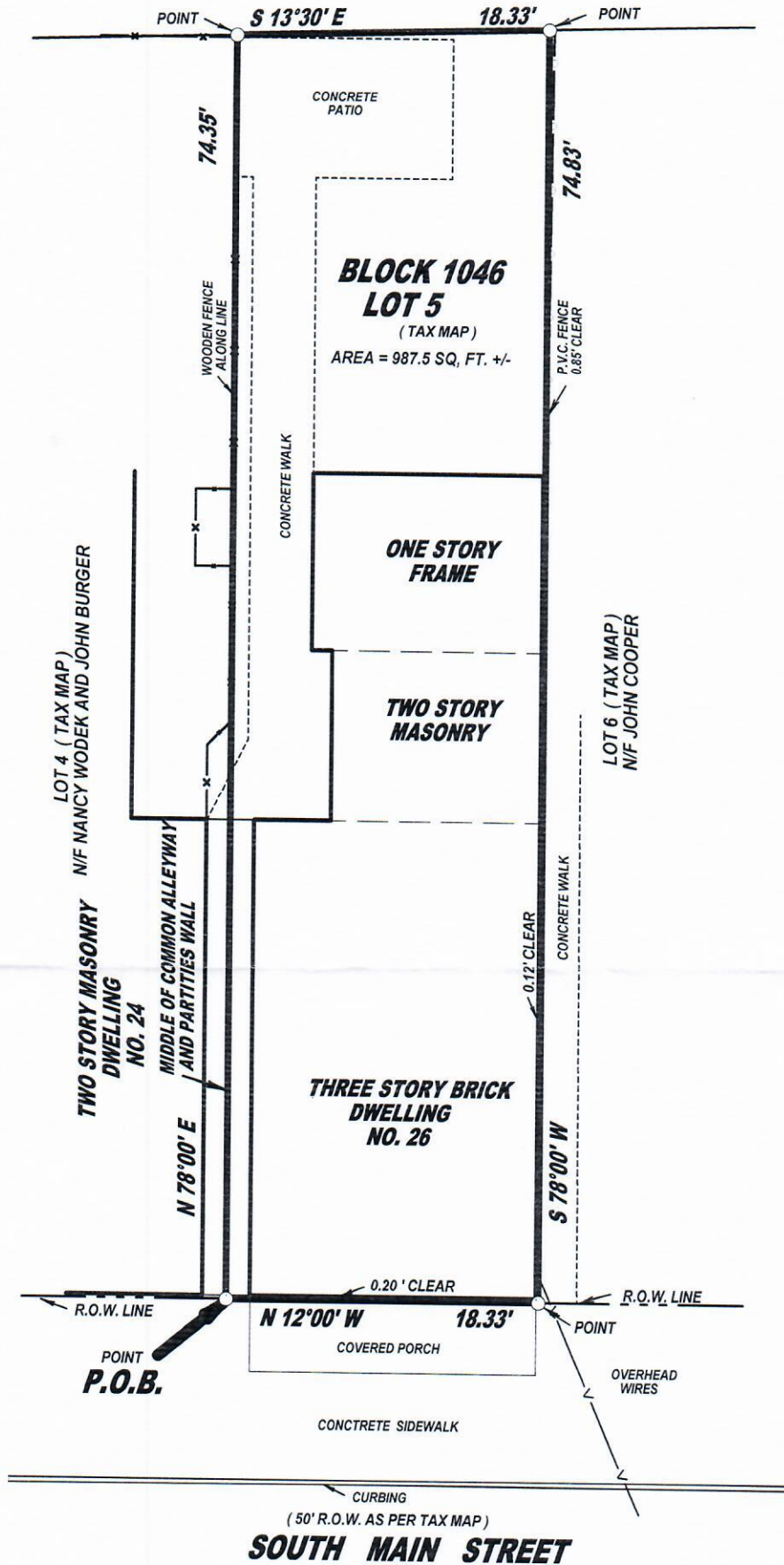
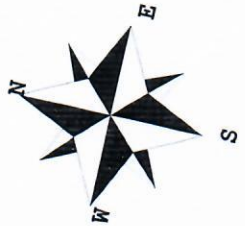

NOTES:

1. BEING KNOWN AS LOT 5 IN BLOCK 1046 AS SHOWN ON SHEET NO. 24 OF THE CITY OF LAMBERTVILLE TAX MAP.
2. THIS LOCATION SURVEY DOES NOT CERTIFY TO THE EFFECT OF ANY UNDERGROUND STRUCTURE OR UTILITY NOT OBSERVABLE FROM THE SURFACE OF THE GROUND OR OBSCURED BY VEGETATION.
3. NO RESPONSIBILITY OR LIABILITY IS ASSURED BY THE SURVEYOR FOR USE OF THIS SURVEY BY ANY OTHER PERSON OTHER THAN THOSE NAMED IN THE CERTIFICATION BELOW.

THIS SURVEY IS CERTIFIED TO:

LAURA SCULLY,
HUNT AND FAHERTY

RONALD L. HAFFLING, P.L.S.
 PROFESSIONAL LAND SURVEYOR & PLANNER
 50 CHURCH STREET, HIGH BRIDGE, N.J. 08829
 OFFICE (908) 638-5700 FAX (908) 638-5702
 NJ LAND SURVEYOR LIC. NO. GS 23941
 NJ PROFESSIONAL PLANNER LIC. NO. 3687
Ronald L. Haffling 12/27/19

SCALE 1" = 10'	LOCATION SURVEY
DRAWN BY J.H.B.	
CHECKED BY R. L. H.	FOR: LAURA SCULLY
DATE 12/27/19	LOCATION: 26 SOUTH MAIN STREET CITY OF LAMBERTVILLE HUNTERDON COUNTY, NEW JERSEY
COMP. INDEX 8172	
INDEX NO. 8172 L-HC	

NO. 8172